STE DE PROMOTION IMMO. DIAR CHERMITI

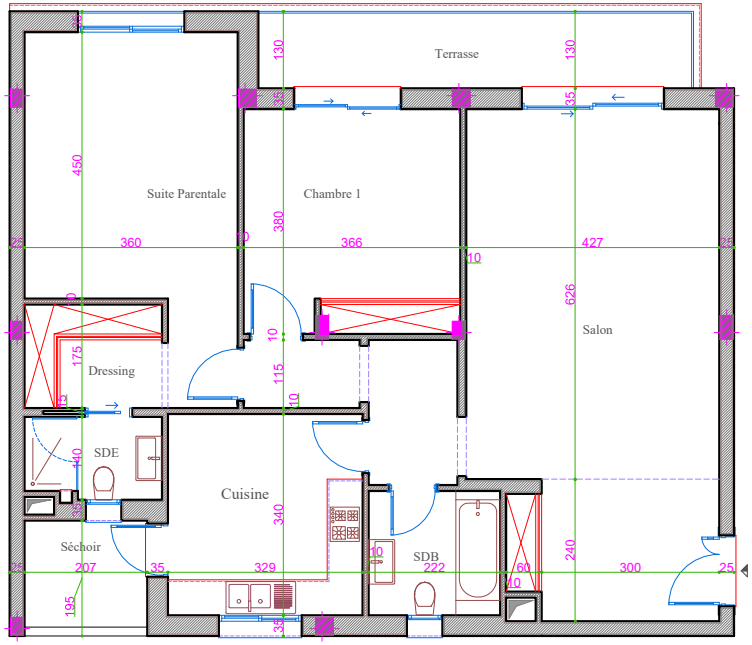

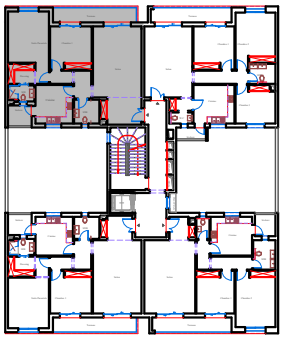

Appartement	A.1.4
Etage	1
Type	S+2
Surface	129.00 m²
16%	20.65 m²
S.Totale	149.65 m²

Résidence Narjess 2

SAHLOUL IV - SOUSSE